



## LEVELIZED BILLING

### What is Levelized Billing?

Levelized billing is a program designed to shave the peaks and valleys off of your monthly electric bill, creating a more manageable and budget friendly bill. ACE looks at the last twelve bills plus the current bill to calculate a rolling average bill. Factors are in place to ensure that the over/short amount between the actual bill and the levelized bill stays at a manageable level. With Levelized Billing there is no need to settle the difference at the end of the year. Accounts are only settled when the account is terminated or transferred, when the account holder wishes to discontinue the levelized program, or when the account incurs collection charges.

### What are the requirements for Levelized Billing?

- A minimum of 12 months history at the current location.
- An excellent credit rating (5) and no collection charges within the past 12 months.
- May be removed from levelized billing if a collection charge is applied to the account. This would require the customer to immediately settle the account balance.

### How do I calculate my levelized bill?

$$\text{Levelized Amount} = \frac{\text{Previous 12 Bills} + \text{Current Bill} + \text{Over/Short Amount}}{13} + \frac{\text{Over/Short Amount}}{\text{Over/Short Factor}^*}$$

\*Over/Short Factor:

Amount	Factor
\$0.00 – 49.99	12
\$50.00 – 99.99	11.5
\$100.00 – 199.99	11
\$200.00 – 299.99	10.5
\$300.00 - above	10

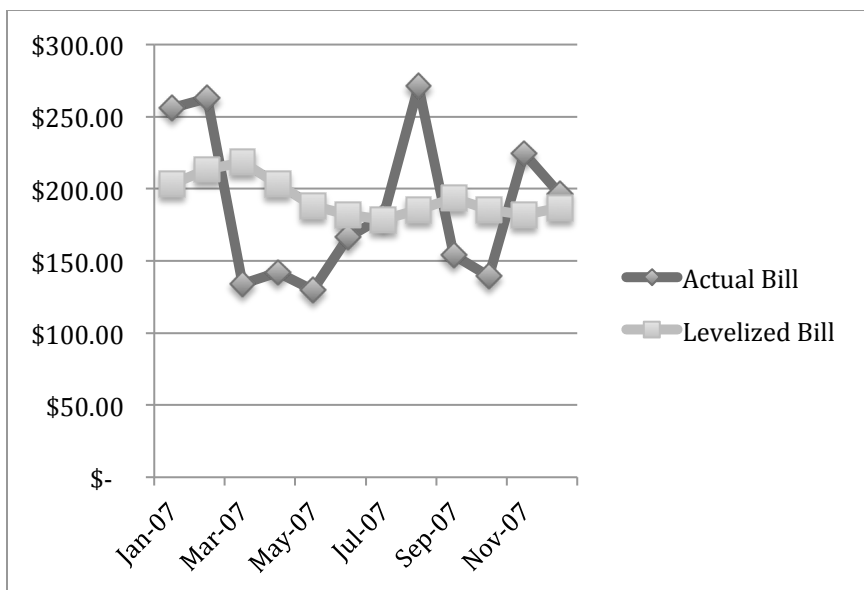

### Sign Up:

Name: \_\_\_\_\_

Address: \_\_\_\_\_

Account Number: \_\_\_\_\_

I have read the above information and have decided to participate in the levelized billing program. I understand that removal from this program, either at my request or due to disqualification, requires that the outstanding balance be settled immediately.

Signature: \_\_\_\_\_

Date: \_\_\_\_\_

Please mail form to: ACE Power P.O. Box 1590 Corinth, MS 38835	Or drop off at: 1909 South Tate Street Corinth, MS 38834
---	--